

INITIAL RECEIPT

United States Department of the Interior
Bureau of Land Management
 DIV OF LANDS, MINRLS & ENERGY
 ONE N CENTRAL AVE
 PHOENIX, AZ 85004 -4427
 Phone: 602-417-9200

Receipt	
No:	4737888

Transaction #: 4863879
Date of Transaction: 05/21/2020
CUSTOMER:
NICHOLAS O PRICE PO BOX 1615 PLACERVILLE, CA 95667-1615 US

LINE #	QTY	DESCRIPTION	REMARKS	UNIT PRICE	TOTAL
1	1.00	LOCATABLE MINERALS / MINING CLAIMS-NEW, UNADJUD, ONE OR MORE AUTH NOS / NEW MINING CLAIM PROCESSING FEE CASES: AMC460401/\$20.00		- n/a -	20.00
2	1.00	LOCATABLE MINERALS / MINING CLAIMS-NEW, UNADJUD, ONE OR MORE AUTH NOS / NEW MINING CLAIMS LOCATION FEE CASES: AMC460401/\$40.00		- n/a -	40.00
3	1.00	LOCATABLE MINERALS / MINING CLAIMS-NEW, UNADJUD, ONE OR MORE AUTH NOS / NEW MINING CLAIMS MAINTENANCE FEE CASES: AMC460401/\$165.00		- n/a -	165.00
TOTAL:					\$225.00

PAYMENT INFORMATION			
1	AMOUNT:	225.00	POSTMARKED: N/A
	TYPE:	CHECK	RECEIVED: 05/20/2020
	CHECK NO:	131	
	NAME:	PRICE, NICHOLAS O 3600 HALCON RD CAMINO CA 95709 US	

REMARKS

ENTERED

JUN 8 2020

WV

This receipt was generated by the automated BLM Collections and Billing System and is a paper representation of a portion of the official electronic record contained therein.

CORRESPONDENCE

TRANSFERS

MAINTENANCE FEES

WAIVERS

POL/NOI

MISCELLANEOUS

LOCATION NOTICES
AMENDMENTS
STATUS SHEET
GEO REPORT/MTP

MINING CLAIM STATUS REPORT - Assessment Year 2020

Data Entered: WPC 6/8/2020

MTP Checked By: WPC 6/8/2020
GEO Checked By: WPC 6/8/2020

LEAD SERIAL NUMBER: AMC 460401 thru AMC _____

NUMBER OF CLAIMS & TYPE:

1 LODE
____ PLACER
____ ASSOCIATION PLACER
____ MILL SITE
____ TUNNEL SITE

CHARGES:

Processing Fee @ \$20 = \$ 20
Location Fee @ \$40 = \$ 40
Maintenance Fee @ \$165 = \$ 165
Add'l Maint Fee for Assoc Placer = \$ _____
SUBTOTAL \$ _____
Other Fees \$ _____
Other Fees \$ _____
TOTAL \$ 225

TOTAL ACREAGE: _____ Per Claim
(Placer Only)

NUMBER OF LOCATORS: _____

DOCUMENTS RECEIVED VIA: Over-the-Counter [] Mail **TIMELY FILED:** Yes No []

LEGAL DESCRIPTION: T 10N R 9E SEC 36
T _____ R _____ SEC _____
T _____ R _____ SEC _____
T _____ R _____ SEC _____
T _____ R _____ SEC _____

BLM [] FOREST SERVICE [] _____ SUBJ TO PL 359: Yes [] No []
WILDERNESS AREA [] _____

SPLIT ESTATE: N/A [] SX [] PX [] OTHER [] _____
SRHA [] Was proper Notice filed if located on SHRA Land? Yes [] No []

RECONVEYED MINERALS ON BLM LAND REQUIRE OPENING ORDER FROM 1944 TO 1993:

Open to Entry On _____ N/A []

COMMENTS/STATUS: VOID [] PARTIALLY VOID [] PVT MINERALS [] WITHDRAWN LANDS []
OTHER [] _____

AMC460401

[] Claimant acknowledges that portions of the following claim(s) site(s) may be void or voidable.

Printed Name of Claimant _____ Signature of Claimant _____

*****FINAL ADJUDICATION*****

DATE _____ INITIALS _____

Location Notice for Lode Mining Claim

Notice is hereby given that the Zulu 3 mining claim has been located by Amador Capital LLC whose current mailing address is:

Amador Capital LLC
PO Box 1615
Placerville, CA 95667

For recorder use only

The general course of this claim is West-east and is situated in Gila County, Arizona. The claim is 1500 feet in length and 600 in width. The total claim acreage is 20.66.

This claim runs from the location monument on which this location notice is posted on the centerline of the claim approximately 1500 feet in a east direction to the east end line and 0 feet in a west direction to the west end line.. This claim is marked by six monuments 4ft wooden stakes posted on each of the four corners of the claim and one at the center of each end line of the claim.

The claim is located in the SW, SE corner of Section 36, Township 10N, Range 9E, Gila Salt River Base and Meridian.

Additional information (if any) concerning the locality of the claim is as follows:

The above information is shown on the attached map.

DATED AND POSTED on the ground this 3 day of May, 2020.
 LOCATOR(s) AGENT

Print Name(s) Nicholas Price (Manager of Amador Capital LLC)

Signature(s) Nicholas Price

RECEIVED
BIRMINGHAM STATE OFFICE
2020 MAY 20 A 9 37
PHOENIX, ARIZONA

AMC460401

Zulu 3 Mining Claim Map

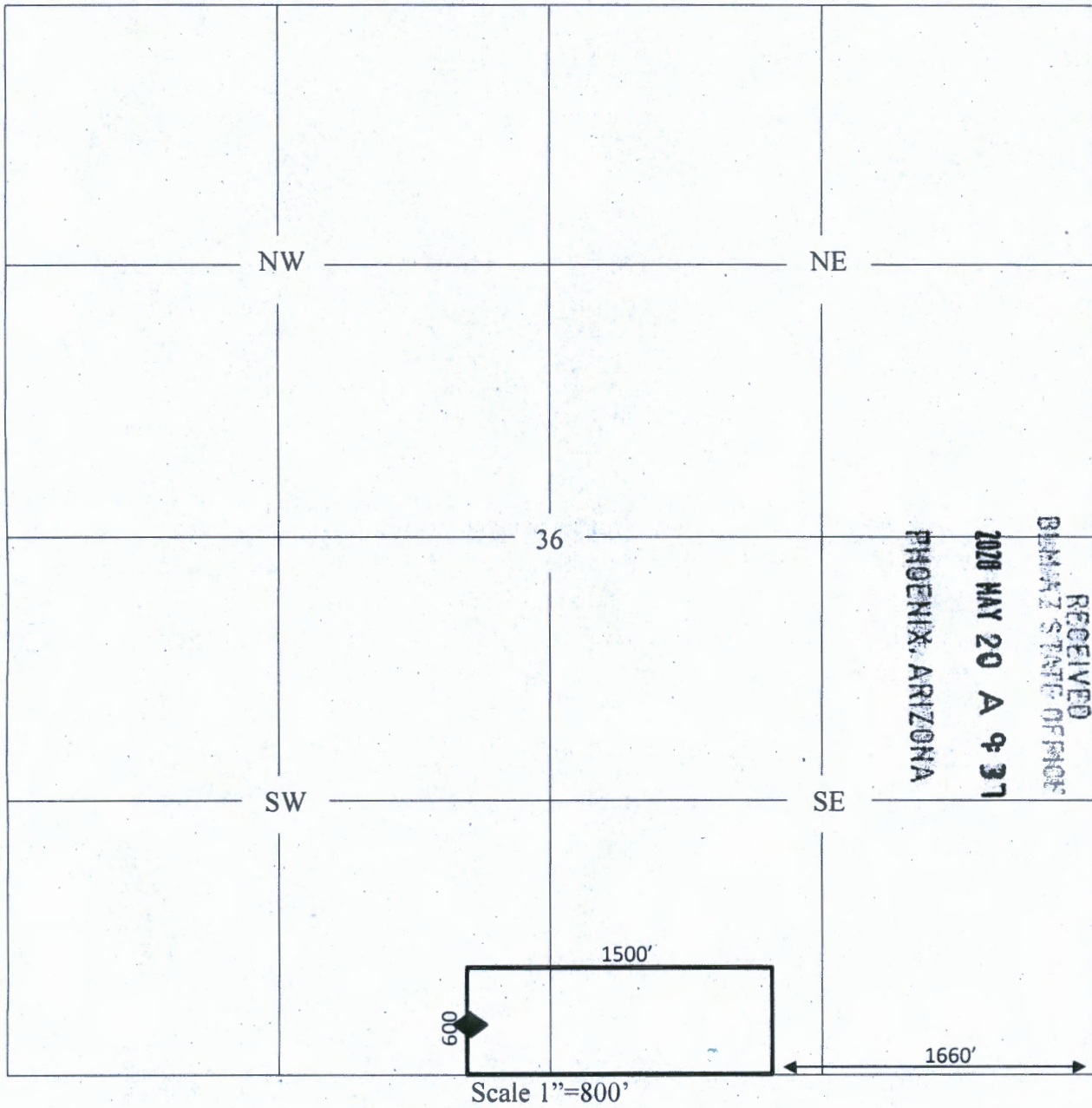

RECEIVED
 BLM/ARIZ STATE OFFICE
 2020 MAY 20 A 9:37
 PHOENIX, ARIZONA

AMC460401

◆ = Discovery Monument

The above map depicts the Zulu 1 lode mining claim located in the SW and SE quarters of Section 36, T10N, R9E, Gila and Salt River Base and Meridian. The claim is 20.66 acres.

The type of location and corner monuments used are as follows: 4ft wooden stakes with red paint

The bearings and distances in degrees and feet between claim corners and to a public land survey monument are as depicted on the map.

LR2K Home CR-24



LR2000 Internal

CR Geographic Report with Land

[Download User Guide \(pdf\)](#)

Purpose: This report produces a geographic listing of case information based on retrieval by Meridian/Township/Range. This report format will display the case type, case disposition, meridian, township, range, section, survey type, survey number, surface management agency, pending actions, serial number, and total case acres.

To refresh the query, do a **Ctrl-R**. It resets the page and clears any criteria fields that may have entries.



No Results

The specified criteria didn't result in any data. This is often caused by applying filters and/or selection steps that are too restrictive or that contain incorrect values. Please check your analysis filters and selection steps, and try again. The filters or selection steps currently being applied are shown below.

Filters

Disposition is equal to **AUTHORIZED, CANCELLED, EXPIRED, PENDING, REJECTED, RELINQUISHED, WITHDRAWN**
and Meridian Township Range Section is equal to **14 0100N 0090E 036**
and Admin State is equal to **AZ**

[Return - Refresh](#)

UNSURVEYED TOWNSHIP 10 NORTH RANGE 9 EAST OF THE GILA AND SALT RIVER MERIDIAN, ARIZONA

AMENDED PROTRACTOR DIAGRAM OFFICIALLY FILED 11/26/2013

GILA COUNTY
SAYFORD FIELD OFFICE



STATUS OF PUBLIC DOMAIN
LAND AND MINERAL TITLES
AND ACQUIRED LANDS

INDEX TO SEGREGATED TRACTS				
RESURVEY TRACT NO	ORIGINAL SURVEY			
	T	R	SEC	SUBDIVISION

FOR ORDERS AFFECTING DISPOSAL OR USE OF UNIDENTIFIED LANDS WITHDRAWN FOR CLASSIFICATION, MINERALS, WATER AND/OR OTHER PUBLIC PURPOSES, REFER TO INDEX OF MISCELLANEOUS DOCUMENTS.

MDS 131 SE
All lands which when surveyed will be included within legal subdivisions within 1/4 mile of East Fork of Verde River included in WP Des (AR-3) SO 2/9/1917



WARNING STATEMENT
This plot is the Bureau's Record of Title, and should be used only as a graphic display of the bearings survey data. Bearings herein do not reflect title changes which may have been affected by lateral movements of rivers or other bodies of water. Refer to the cadastral surveys for official survey information.

CURRENT TO	NW	GSR Mer
8-8-2019	ACAD	T 10 N
		R 9 E

T 10N R 10E
T 9N

Nicholas Price
P.O. Box 1615
Placerville, CA 95667

SACRAMENTO CA 957

13 MAY 2020 PM 7 L



Celebrating
50
years of
offshore
mailing



FOREVER USA

RECEIVED
BUHVAZ STATE OFFICE

2020 MAY 20 A 9:37

PHOENIX, ARIZONA

Bureau of Land Management
One North Central Ave.
Suite 800
Phoenix, AZ 85004

85004-442700

